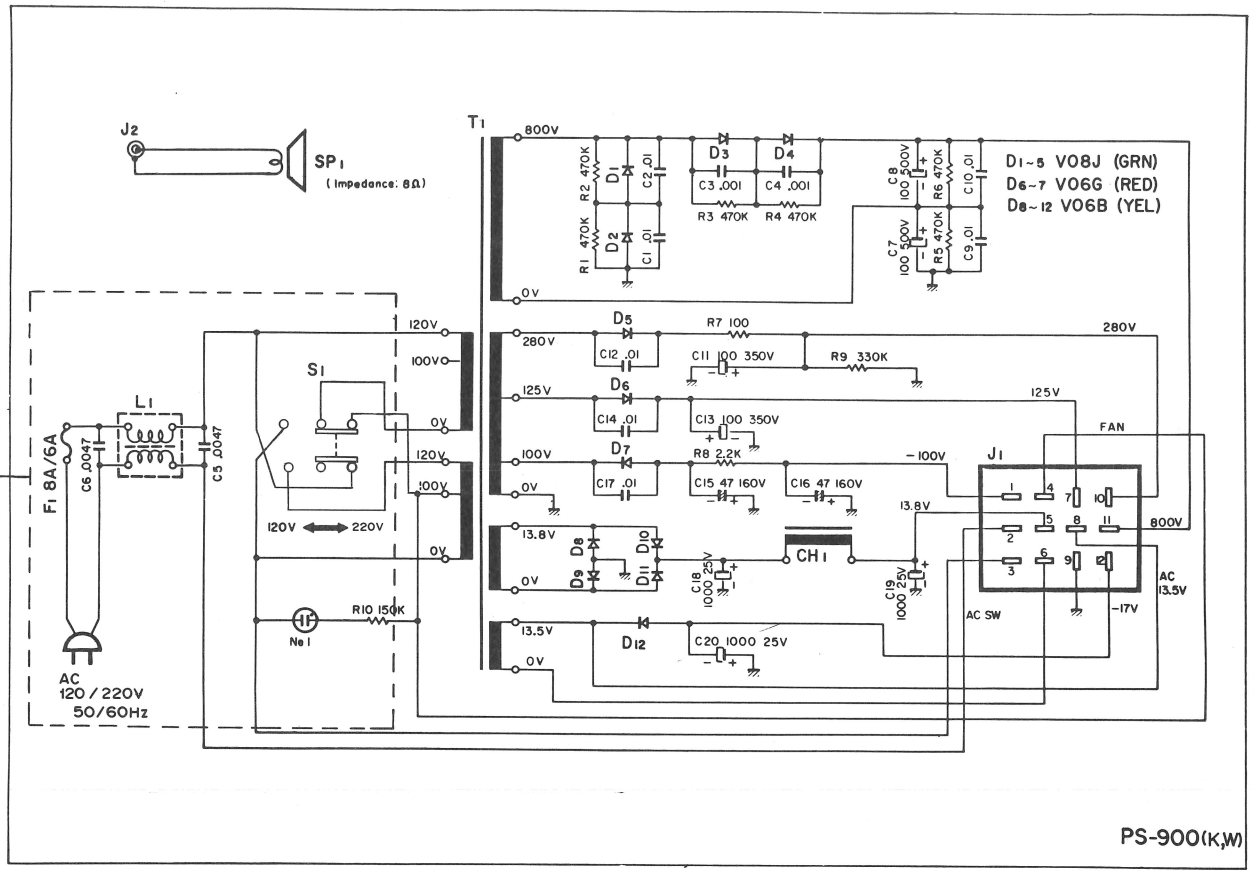

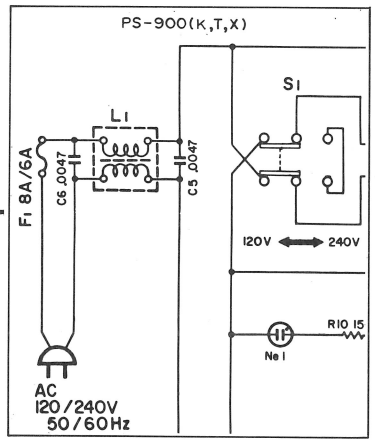

PS-900 SPECIFICATION

POWER REQUIREMENTS 110-120/220 VAC, 4,/2A, 50/60 Hz.

OUTPUT

Pin	Trans. Volt	Rec. Volt	Trans. Cur.	Rec. Cur.
1	-111 VDC	-122 VDC	0.4 mA	4.5 mA
2	AC LINE			
3	AC LINE	117 VAC	120.0 mA	120.0 mA
4	FAN			
5	12.2 VDC	13.6 VDC	510.0 mA	400.0 mA
6	11.6 VAC	11.7 VAC	3.0 mA	3.1 mA
7	123 VDC	132 VDC	37.0 mA	32.0 mA
8	11.6 VAC	11.7 VAC	3.0 mA	3.1 mA
9	ground			
10	270 VDC	323 VDC	54.0 mA	8.3 mA
11	750 VDC	850 VDC	335.0 mA	0.4 mA
12	-15.5 VDC	-16.5 VDC	17.5 mA	19.0 mA

NOTE: All values were measured at the power terminals of the TS-900 delivering 110 watts output in the CW mode. Receive values are with the HEATER switch turned off.

AC RECEPTACLE 220 VAC, 350 Hz, 100 watts maximum. This feature should not be used at the same time that transceiver is operating.

SPEAKER
Size: 12 cm (4.75")
Impedance: 8 ohms.
Frequency Response: 200 to 5000 Hz.
Power: 2 watts input.

SIZE 150 mm (5.88") wide × 320 mm (5.5") high × 40 mm (13.38") deep: excluding feet.

WEIGHT 7.5 kg (16.5 lbs.)